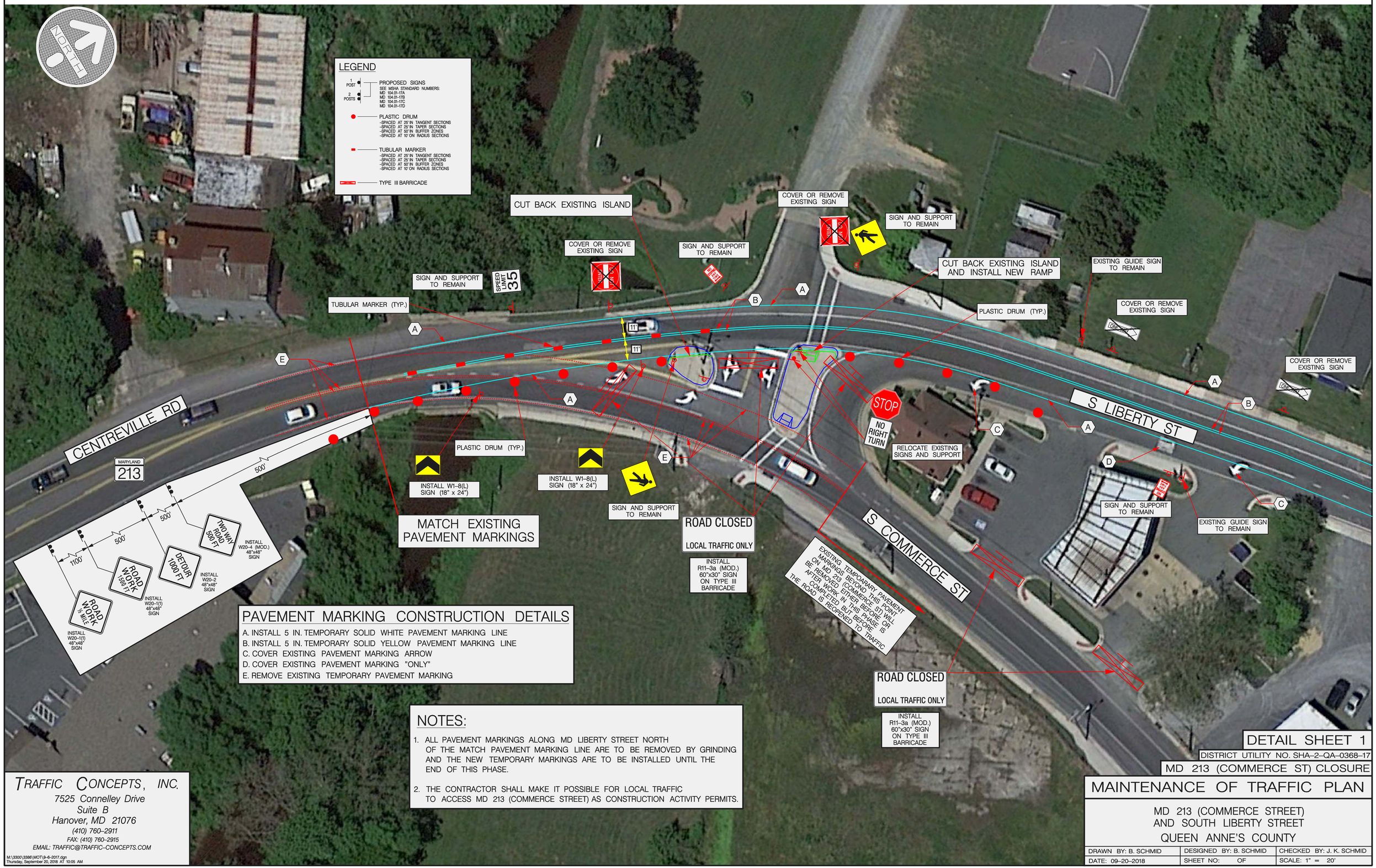

PAVEMENT MARKING CONSTRUCTION DETAILS

A. INSTALL 5 IN. TEMPORARY SOLID WHITE PAVEMENT MARKING LINE
B. INSTALL 5 IN. TEMPORARY SOLID YELLOW PAVEMENT MARKING LINE
C. COVER EXISTING PAVEMENT MARKING ARROW
D. COVER EXISTING PAVEMENT MARKING "ONLY"
E. REMOVE EXISTING TEMPORARY PAVEMENT MARKING

NOTES:

1. ALL PAVEMENT MARKINGS ALONG MD LIBERTY STREET NORTH OF THE MATCH PAVEMENT MARKING LINE ARE TO BE REMOVED BY GRINDING AND THE NEW TEMPORARY MARKINGS ARE TO BE INSTALLED UNTIL THE END OF THIS PHASE.
2. THE CONTRACTOR SHALL MAKE IT POSSIBLE FOR LOCAL TRAFFIC TO ACCESS MD 213 (COMMERCE STREET) AS CONSTRUCTION ACTIVITY PERMITS.

TRAFFIC CONCEPTS, INC.
7525 Connelley Drive
Suite B
Hanover, MD 21076
(410) 760-2911
FAX: (410) 760-2915
EMAIL: TRAFFIC@TRAFFIC-CONCEPTS.COM

M:\3300\3386\MOT\9-6-2017.dgn
Thursday, September 20, 2018 AT 10:05 AM

DETAIL SHEET 1

DISTRICT UTILITY NO. SHA-2-QA-0368-17

MD 213 (COMMERCE ST) CLOSURE

MAINTENANCE OF TRAFFIC PLAN

MD 213 (COMMERCE STREET)
AND SOUTH LIBERTY STREET
QUEEN ANNE'S COUNTY

DRAWN BY: B. SCHMID	DESIGNED BY: B. SCHMID	CHECKED BY: J. K. SCHMID
DATE: 09-20-2018	SHEET NO: OF	SCALE: 1" = 20'